

PROPERTY  
OF  
**UNIVERSITY OF STATE OF FLORIDA**  
AT  
**GAINESVILLE**

S. 1/2 of Sec 6, NW 1/4 of Sec 7, and All of SW 1/4 of Sec 7  
North of S.A.L. Ry except one acre in S.W. Corner sold to  
Stevensfellow and Ghaly  
T. 10 S. R. 20 E  
Elevations given are above Sea Level as Datum Plane

Scale 1" = 250'

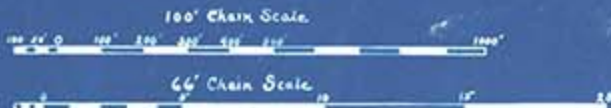

Small Squares contain forty Acres

Land cultivated at present	169 Acres
Land in Marsh	22 "
Total Cleared Land	191 "

Mapped from Field Notes of Topographical Survey  
Civil Eng Dept. July 10<sup>th</sup> to 30<sup>th</sup> 1908  
N.C.C.

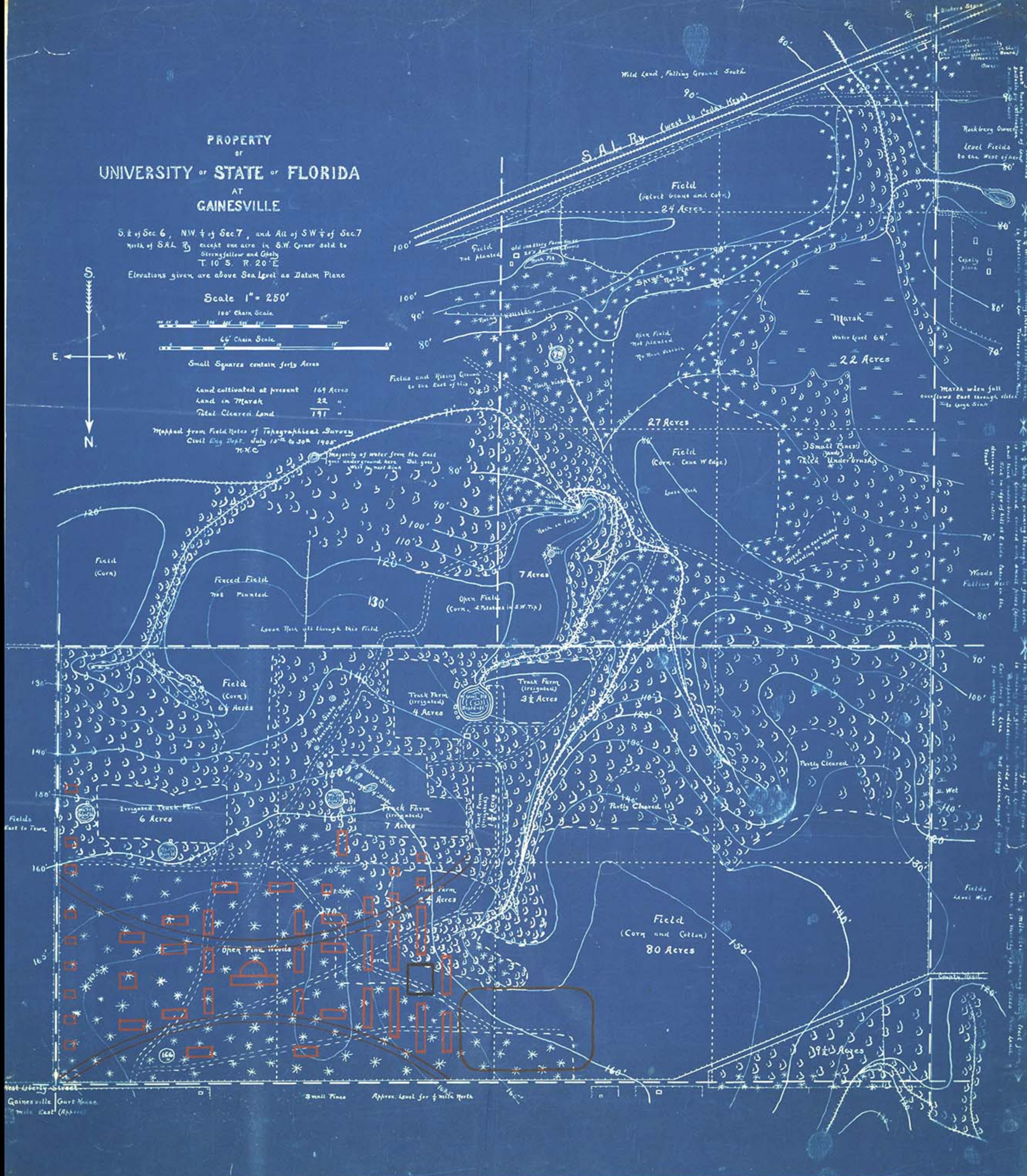

Triangle, East of here contains about twenty acres of land...  
The 1/2 mile strip running through from here...  
The 1/2 mile strip running through from here...  
The 1/2 mile strip running through from here...

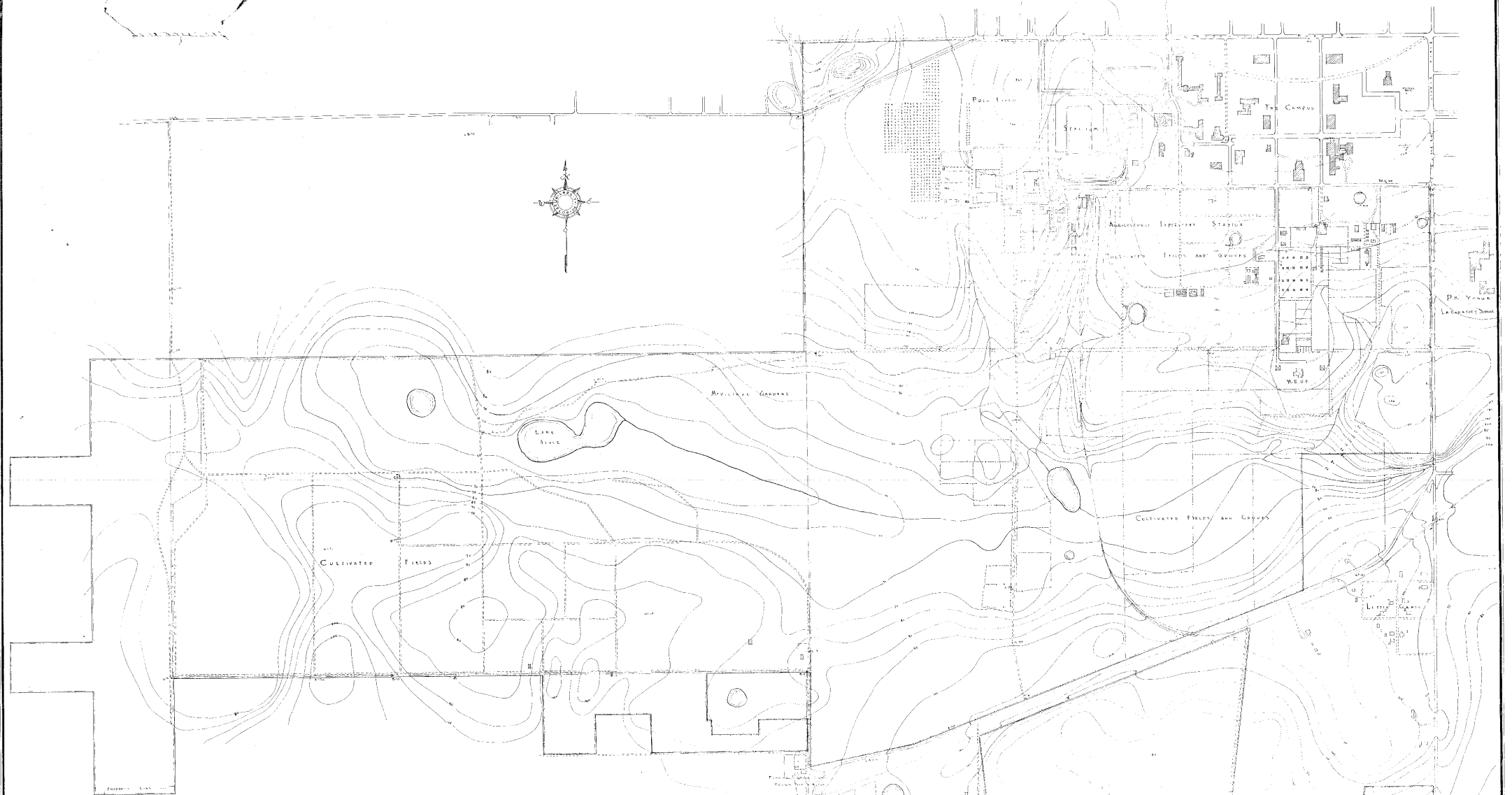

TOPOGRAPHIC MAP  
 OF THE  
**UNIVERSITY OF FLORIDA PROPERTY**  
**CAMPUS AND FARMS**  
 GAINESVILLE FLORIDA

- |  |              |  |              |
|--|--------------|--|--------------|
|  | PAVED ROAD   |  | UNPAVED ROAD |
|  | BUILDING     |  | POWER LINE   |
|  | CONTOUR LINE |  | FENCE LINE   |

DATUM - U.S.C. & G.S. MEAN SEA LEVEL      DATE - JAN 15 1935

SCALE - 1 IN. = 300 FT.      1 : 3600



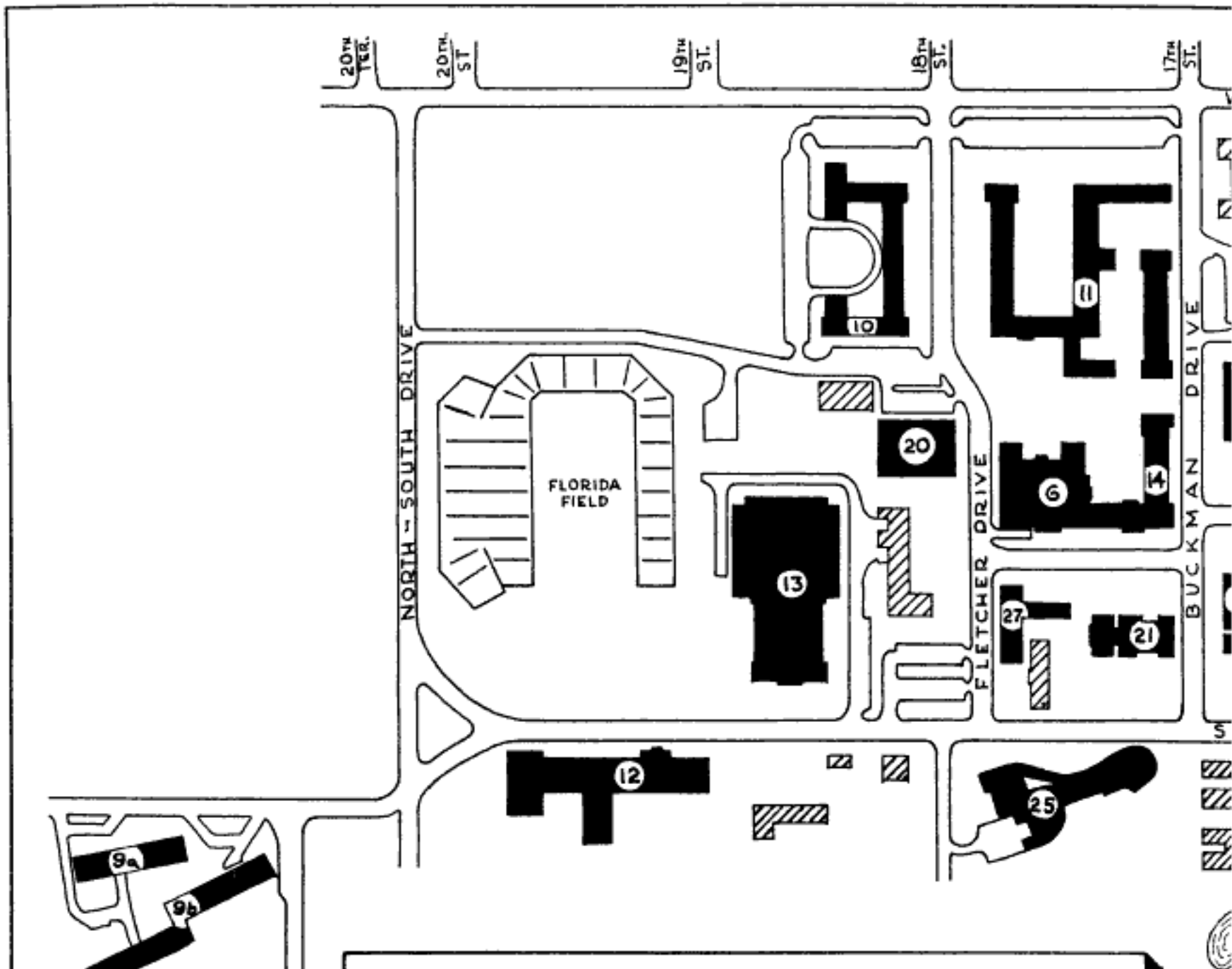

**UNIVERSITY OF FLORIDA CAMPUS**

1. Administration Building	15. Floyd Hall
2. Anderson Hall	16. Horticulture Building
3. Auditorium	17. Law Building
4. Broward Hall	18. Leigh Hall
5. Business Administration Building	19. Library
6. Cafeteria	20. Music Building
7. Dairy Products Laboratory	21. Newell Hall
8. Dormitories	22. P. K. Yonge Laboratory School
Women's Dormitories, 4, 8	23. Peabody Hall
Men's Dormitories, 9a, 9b, 9c, 10, 11	24. Science Hall
12. Engineering Building	25. Student Service Center
13. Florida Gymnasium	26. Walker Hall
14. Florida Union	27. Temporary Building J